VISIT…

LANZAROTE Caliente.COM

Originaly played by oofuri1mihashi
Transcribed by Darian Hang
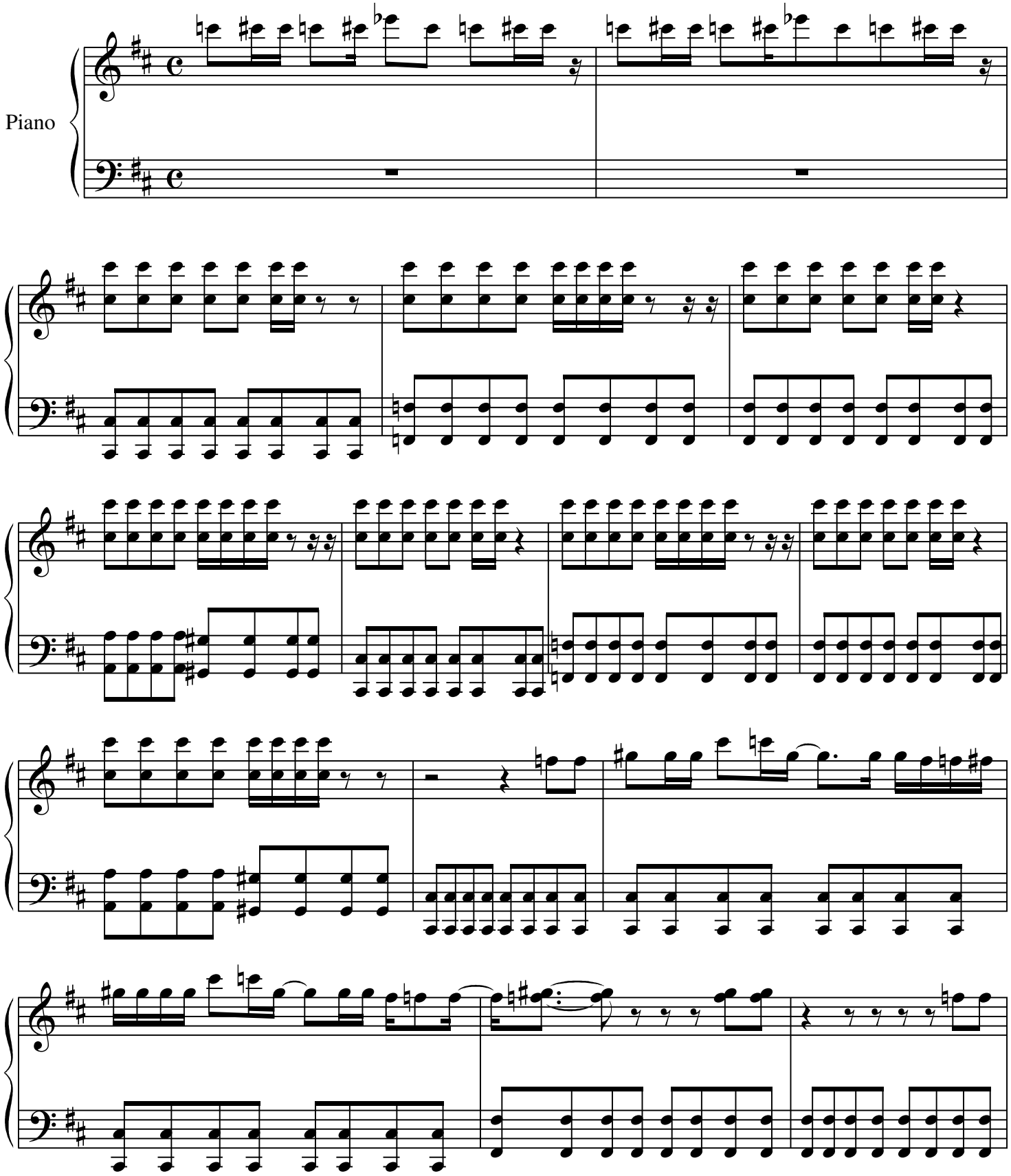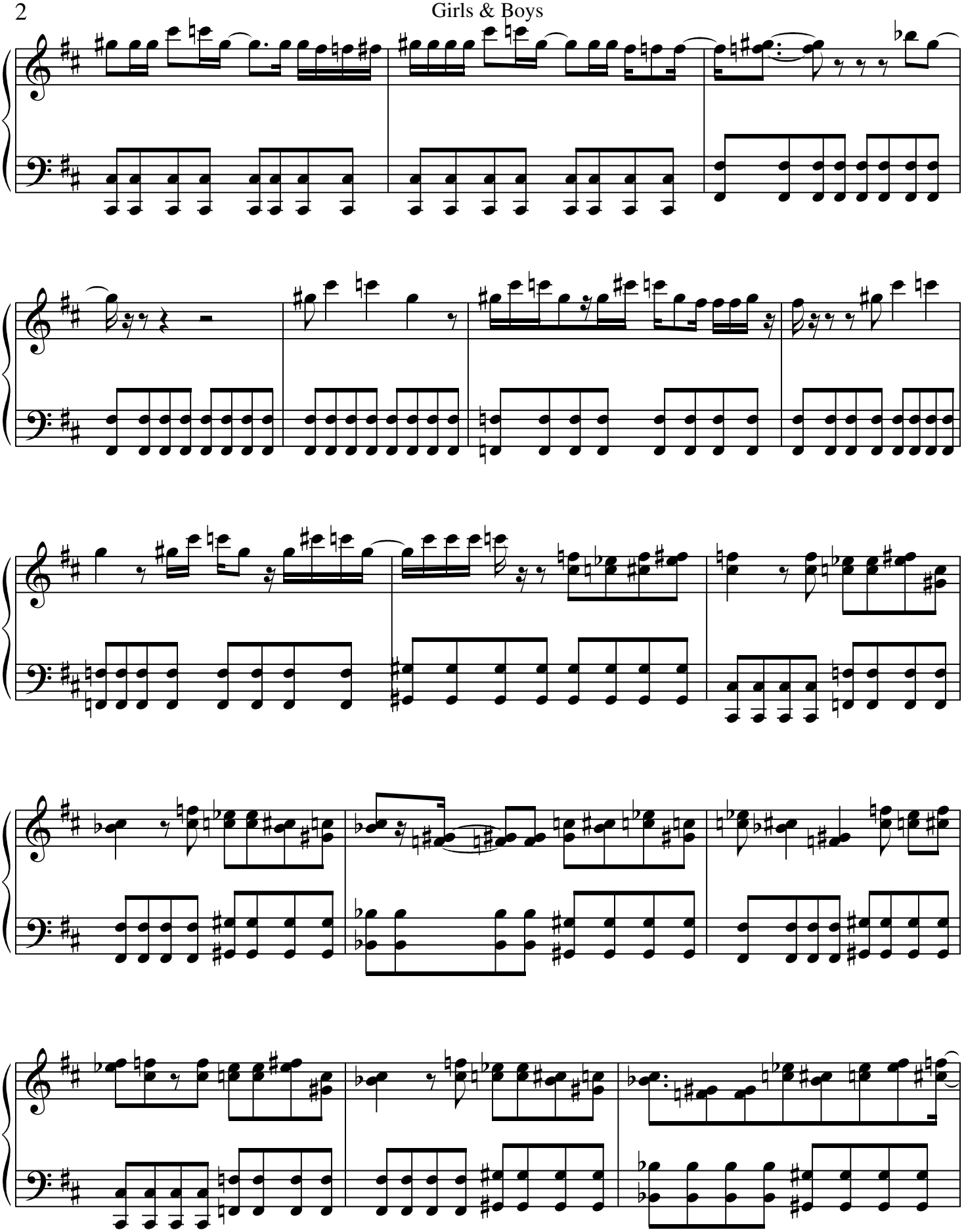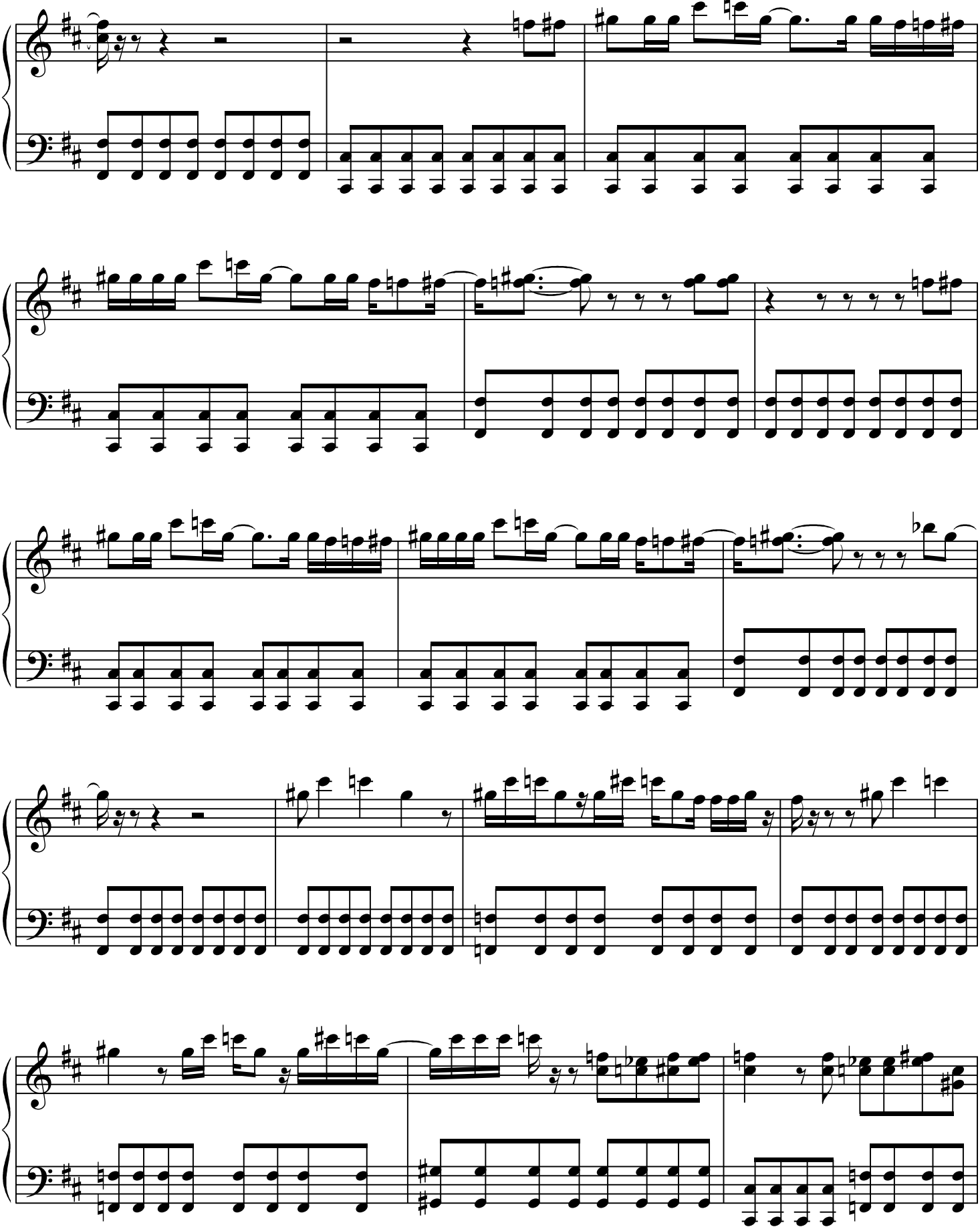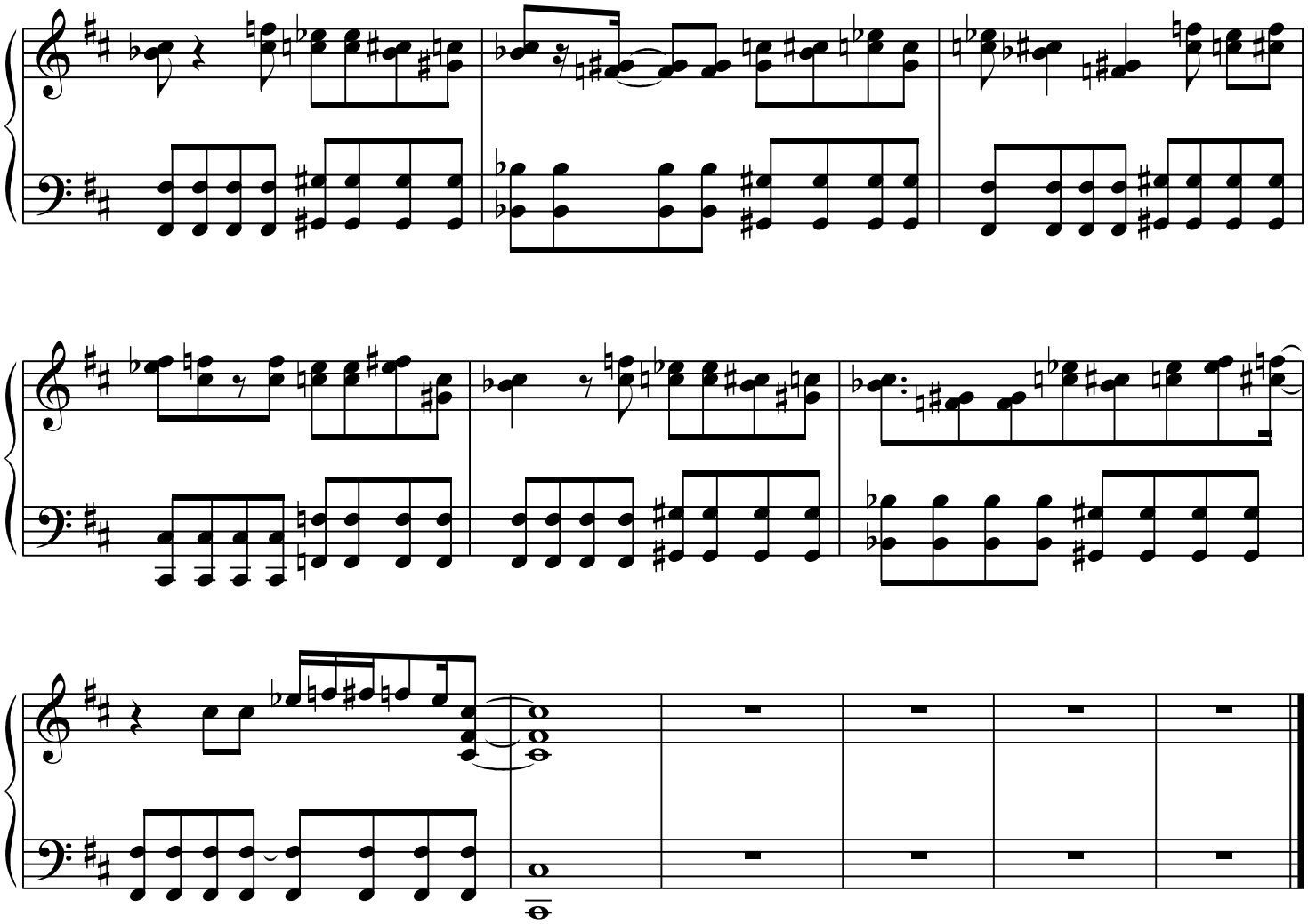
LM.C - Boys & Girls